

EAA Chapter 44 Fly-Drive Out

Saturday June 30th

To Great Valley Airport (N56)

Great Valley is celebrating its' bi-centennial and the airport is having a fly-in featuring vintage aircraft Friday June 29th through Sunday July 1st. It is expected that aircraft from the 1920's, 30's, 40's, and 50's will be represented along with more modern types. Various prizes and awards will be given for aircraft in different categories.

Also featured at this event will be an antique car show, a Sock Hop, and a veteran's display. Katy's Fly-In Restaurant is right across the street.

The airport features a very well maintained grass runway (6/24) that is 3800' long by 60' wide. It does have landing lights. The airport is nestled in a valley in the Allegany Mountains. Both ends of the runway are designated as having a right pattern due to substantial hills (small mountains) on both sides. Julie and I landed there recently. Let me know if you would like my take on the approach.

The primary contact at the airport for this event is Paul Carmichael, 716-307-5832, pbcarmich@gmail.com.

If you have an airplane and are planning on going, please let me know if you have an extra seat. If you would like to fly down in one of those seats, let me know as well and I will do my best to match people up. If you are not able to fly down, please consider driving and joining us there. It is about 93 miles from my house in Chili, about a two hour drive. Wear your Chapter 44 shirts and hats! My contact information is mkuyt@rochester.rr.com or 585-802-2387. Please note, my phone number has changed. If you still have my old number, it will not reach me anymore.

I haven't set a specific time for us to leave for the event. From a safety point of view, it may be better if we don't have multiple aircraft leaving at the same time and sometimes the valley is fogged in for a while in the morning kind of like Elmira, so we'll have to see the day of.

They do plan on directing airplanes for parking on fields off of both ends of the runway with golf cart service to the event. Please do not try to pull your airplane into the main tarmac area where the event will be held as there may be numerous members of the general public who are not used to being around airplanes that are running.

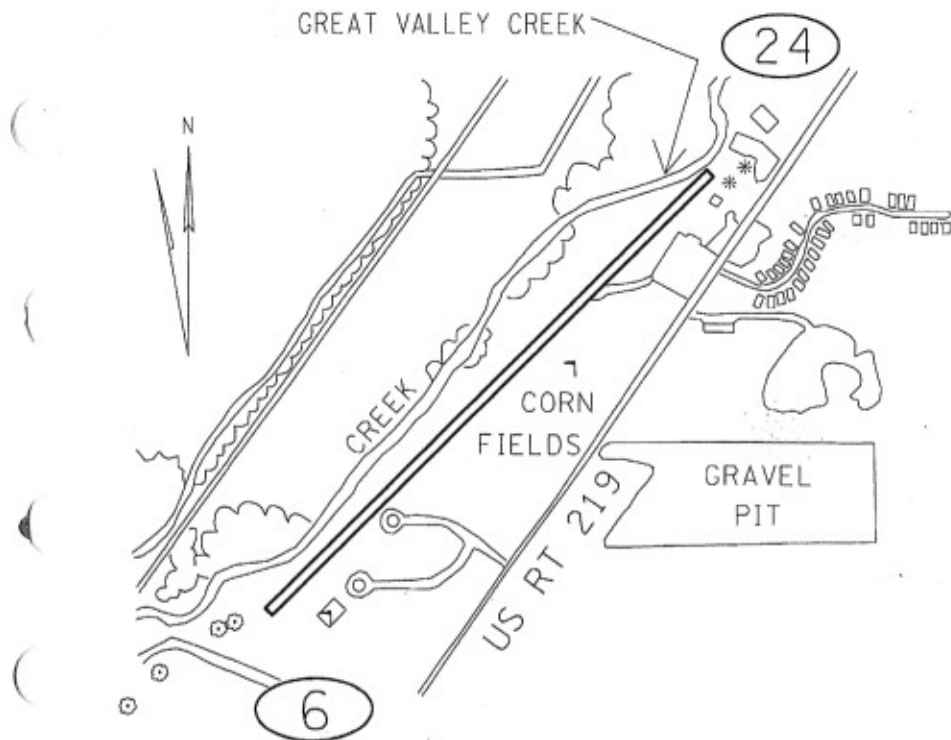
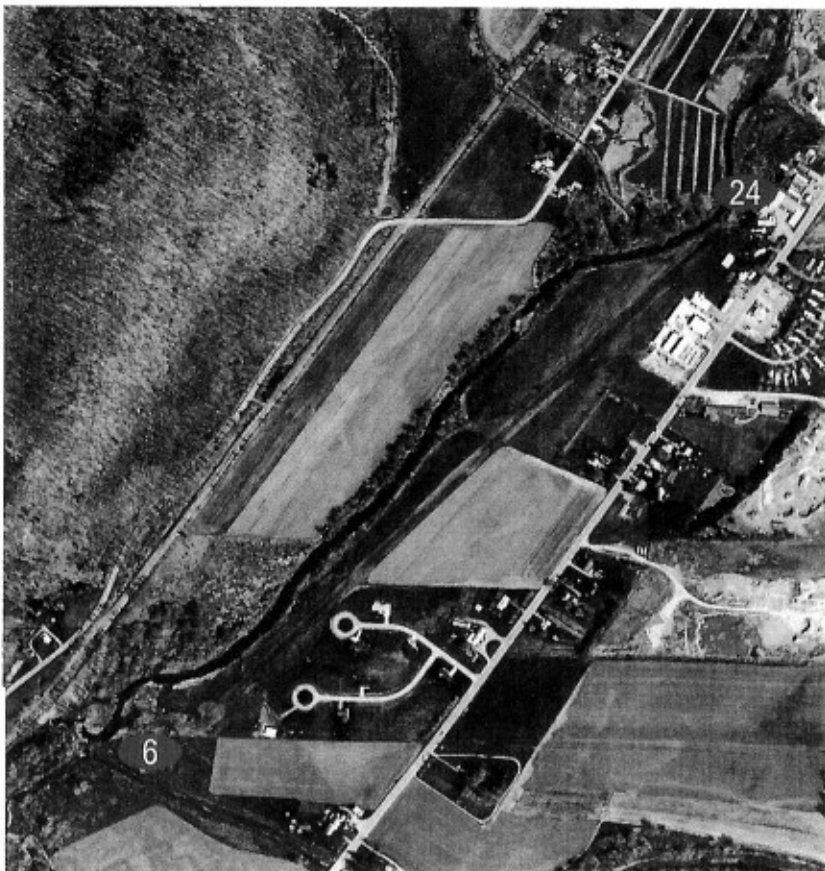

Runways

06/24: 3800 x 60 (TURF-G)

Coordinates

Latitude 42-12-18.2300N
Longitude 078-38-50.1020

Communications

CTAF 122.9

Navigation

Elevation 1450
NM from City 1 SE
Instr Approach NONE

OWNER/MANAGER

Owner: Mr. Neal Eddy
Manager: Mr. Neal Eddy
4843 Route 219
Great Valley, NY 14741

SERVICES

Fuel	NONE
Airframe Repairs	NONE
Engine	NONE
Attended	ALL/ALL/DALGT
Airline Airport	NO
Transportation	RENTAL CAR
Food	ON AIRPORT
Lodging	OFF - 4 MILES

FBO

NONE

Remarks

RWY 06/24 LIRL NSTD DUE TO SPACING; THLD LGTS NOT RED/GREEN. ACTVT LIRL RWY 06/24 - CTAF. DURING WINTER MONTHS CALL 716-945-5106 FOR RWY CONDS. FOR ADD'L ARPT INFO GO TO: <http://www.gcr1.com/5010web/>